

About the conference

The Northeast Tennessee Emergency Medical & Rescue Conference is noted by Washington County-Johnson City EMS. Our goal is to bring emergency trends and timely educational topics to the emergency medical and rescue providers across our multi-state region.

Contact hours are awarded by the State Office of Emergency Medical Services toward license renewal. We have sought approval from Tennessee, North Carolina, and Virginia.

PRE-Conference (Sept 4)

Pediatrics

The Pre-Conference sessions are an all-day pediatric ITLS class for participants to obtain their 8 hours of required pediatric training for license renewal.

I/C Update

The I/C Update meets state requirement for TN EMS Instructors to attend an annual update program as approved by the State Office of EMS.

Conference (Thursday/Friday)

Topics will cover professional trends, history, and the advancement of the profession with lessons learned from case studies and research.

Lunch

Conference fees include lunch at the hotel **for everyone registered by August 1st.**

FYI

For more information on the conference and our speakers, please follow us on our Facebook page.

Northeast Tennessee
Emergency Medical & Rescue Conference
PO Box 604
Johnson City, TN 37605-0604

Nonprofit
US Postage
Paid
Johnson City, TN
Permit 604

Northeast Tennessee Emergency Medical & Rescue Conference

September 5 & 6, 2024

Pre-Conference Sept. 4

Pediatric ITLS or State I/C Update

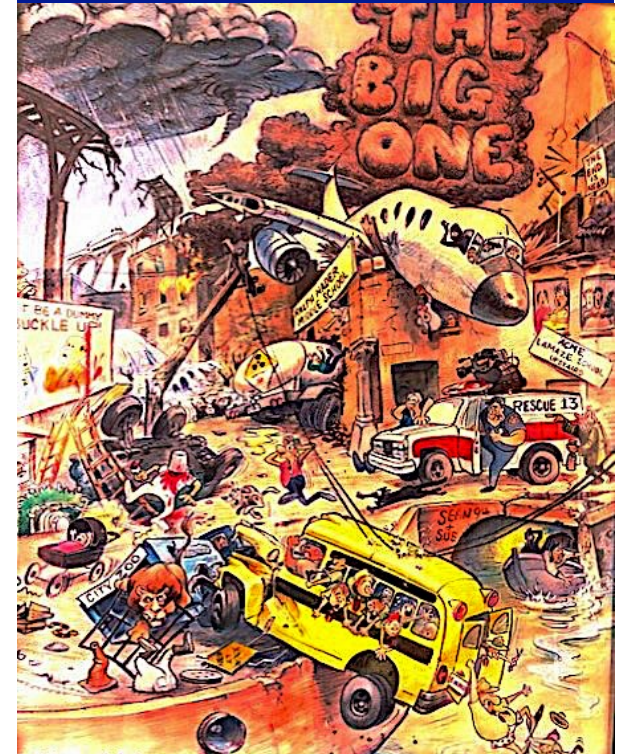

Johnson City, Tennessee



Conference Schedule

Pre-Con - Wednesday

7-8 a.m. Registration

8 a.m. - 5 p.m. - **Pediatric ITLS** (no cards issued)

8 a.m. - 5 p.m. - **State I/C Annual Update**

Day 1 - Thursday

Registration begins at 06:30

07:45-08:00 *Honor Guard & Invocation*

08:00-09:00 Ken Bouvier - Industrial EMS

09:00-10:00 Tracy Banta - Army Aviation/Case study

10:00-10:15 Break / Visit with Vendors

10:15-11:15 Jake Drumm -Prolonged Field Care

11:15-12:15 Dr. Reynolds/McGurderson -

Entering, staying, and leaving EMS

12:15-13:15 Lunch / Visit with Vendors

13:15-14:15 Ken Bouvier - Anhydrous ammonia

14:15-15:15 Ben Wexler - Emergency Response

15:15-15:30 Break / Visit with Vendors

15:30-16:30 Tim Perry - Snake bite Myths & Facts

16:30-17:30 Dale DeBoer - Diving Emergencies

Day 2 - Friday

Registration begins at 06:30

08:00-09:00 Ken Bouvier - Firefighter Injuries

09:00-10:00 Tracy Banta - Afghanistan case study

10:00-10:15 Break / Visit with Vendors

10:15-11:15 Tim Perry - Pears for success

11:15-12:15 Chris Chaffin - The Kill zone

12:15-13:15 Lunch / Visit with Vendors

13:15-14:15 Myron Hugues - Complacency in EMS

14:15-15:15 Wayne Baxter - REAC T/C Introduction

15:15-15:30 Break / Visit with Vendors

15:30-16:30 Kristy Deffenderfer-Stewart -

Radiation Emergencies

16:30-17:30 Dr. Roche - Perceptions in Trauma

Costs

* Price may increase for late registrations and walk-ins.

\$70 Pediatric Pre-Conference

\$130 I/C Update (Must hold a TN I/C endorsement)

\$120 Day 1 or Day 2

\$180 Both Day 1 & 2

\$250 Preconference + Day 1 & 2

Lunch is included for all Pre-conference sessions and Conference attendees registered by August 1, 2024.

Cancellation Policy

Cancellations before July 1st are refundable. We are unable to accept cancellations after July 1st.

Lodging

Lodging will be available at the Holiday Inn/Conference Center. Located just off of Interstate 26 at North Roan Street, the Holiday Inn has special rates for conference attendees. Contact the Holiday Inn at (423) 282-4611 and tell them you are attending the EMS Conference in order to receive the conference rate. **The conference rate is not guaranteed for reservations made after August 15.**

Registration

Please complete the registration form to the right and mail along with your payment to register. We accept check, money order, or credit card. You may also register and pay with through our website at www.wcjcems.org/ conference, or use the QR code below.

Should you experience any issues and need help with registration, please contact us at 423.794.8085 or e-mail nlewin@wcjcems.org.



Registration (please print legibly)

Name: _____ Phone: _____

Mailing Address: _____

E-Mail: _____ Agency: _____

EMS/Nursing/Medical License#: _____ License State: _____ License Class: _____

Attending: Pediatric ITLS State I/C Update Day 1 Day 2 Amount enclosed: \$ _____

Credit Card M/C Visa Am/Ex Discover Card # _____ Exp: ____/____/____ CVV: _____

Make checks payable to WC-JC EMS Conference